REAL ESTATE • CLASSIFIEDS • BUSINESS & PROFESSIONAL

WESTERN TRADER

MARCH 19, 2025

Published by Southern Hills Publishing, P.O. Box 551, Custer, SD 57730 • Phone 605-673-2217 • Email: custerads@gwtc.net

Custer • Hill City • Hot Springs • Edgemont • Keystone • Newcastle, Wyoming and Everything in Between

www.myblackhillscountry.com

ISSUE NO. 12

DINING • ARTS • ENTERTAINMENT • EVENTS

LIVE ON STAGE — Live on Stage is back to its roots in Hill City, as it is once again being held at Chute Rooster and artists like Pat Rowe, above, have already performed. A variety of acts will take the stage this Friday night at the event, which will be headlined by Roger Severson. The event begins at 6 p.m. [Submitted Photo]

FOR MORE MUSIC & ARTS INFO, *BLACK HILLS LIVE* IS ON PAGE 6 OF THE WESTERN TRADER!

BRADEEN REAL ESTATE & AUCTIONS
605-673-2629
Serving the Black Hills Area for 100 years

EXPERIENCE MATTERS

Ron Bradeen 605-381-2629 ron@bradeenauction.com
Jeff Storm 605-673-1518 jsstorm@gwtc.net
Carol Wood 605-440-0466 carolw@gwtc.net
Anne Fuchs 605-673-1177 afuchs@gwtc.net

Priced to sell!

1750 WOOD LILY LANE. 2022 28 X 56 3-BEDROOM, 2-BATH MANUFACTURED HOME. Like new! Stainless steel appliances, spacious laundry room. The primary bedroom features a walk-in closet and large bathroom. One-car garage with epoxy floor. New shingles. Insulated skirting and pipes are wrapped. This home is located on a rented lot in the Woodland Meadows Mobile Home Park and has all the city utilities. All the work is done, it's move-in ready. Great location close to downtown Custer, Monument Health, schools, and just a couple of miles from Custer State Park. $225,000 Call or text Carol at 605-440-0466

Pet of the Week

Beware cuteness overload! This little girl is a yellow lab and about 3-4 months old. She is very sweet and rambunctious. She gets along with other puppies her size. She is current on shots.

All 'Pet of the Week' listings are available for adoption at the Battle Mountain Humane Society.
27254 Wind Cave Rd., Hot Springs, SD.
605-745-SAVE (7283)

BROUGHT TO YOU BY

Golden West
We're everywhere people connect.
Visit goldenwest.com
Call 1-855-888-7777

THE RIDGE
LONG TERM RV SITES
605-673-2720

Subscribe to the Chronicle or Prevailer today! Call 673-2217 to subscribe!

LONG TERM SUPPORT. FOR A LIFE WELL LIVED.

DHS LTSS

Long Term Services and Supports (LTSS) offers personalized home and community-based services for adults aged 60+ and those with disabilities aged 18+ to live independently and thrive.

833-663-9673
DakotaAtHome.org

Tractors-Horseless Carriage-Tools-Furniture-Appliances

Sedlezky & Guests

ONLINE BIDDING OPENS - Friday - March 21st, 2025 –
Closing Tuesday - March 25th, 2025, 4:00PM MST

3 Locations: 1) 25216 US Hwy 385, Custer, SD.
2) 120 Centennial Dr., off Hwy 385, Custer, SD.
3) Sunshine Storage – 25176 US Hwy 385, Custer, SD. Units 104 & 107

Featuring: 1800 Replica Horseless Carriage; Farmall B Tractor; Farmall M Tractor; Farmall A Tractor; Farmall Cub Tractor; Allis-Chalmers R, B, G & WD Tractors; Ford 9N Tractor; 1938 John Deere L Tractor; Flatbed trailer; Ferguson 3pt. Dirt Mover; Fagor kegerators; Kenmore kitchen appliances; Vintage pulleys; Wood chairs; gutters; drains; cove heaters; Dewalt tools; saddles; coolers; patio clock; camping gear; ice fishing poles; Craftsman tool box; work bench; furniture; air-compressors; Char-broil grill; lamps; chandeliers; gantry hoist and much more.

TERMS & CONDITIONS: ONLINE ONLY AUCTION. 10% Buyer's Premium. Complete detailed, Photos, Descriptions, terms & registration at www.bradeenauction.com.

Property inspection: Properties will be available for inspection on March 25th, 2025, at locations listed above from 11AM - 2PM MST.

Property Settlement & Pickup: All items must be settled for at Bradeen Auctions Office ~ 9 W. Mt. Rushmore Rd., Custer and then picked up at property addresses, list provided at office, on March 27th, 2025, from 10AM to 3PM MST. No Exceptions.

Shipping Available Determined by Lot.

See complete details & photos on www.bradeenauction.com

OWNER: Ed Sedlezky & Guests

BRADEEN 100 YEARS REAL ESTATE & AUCTIONS
Ron Bradeen - Jeff Storm - Travis Mayer, Auctioneers
605-673-2629 • Custer, SD
www.bradeenauction.com

NEVER WORRY ABOUT POWER OUTAGES AGAIN.

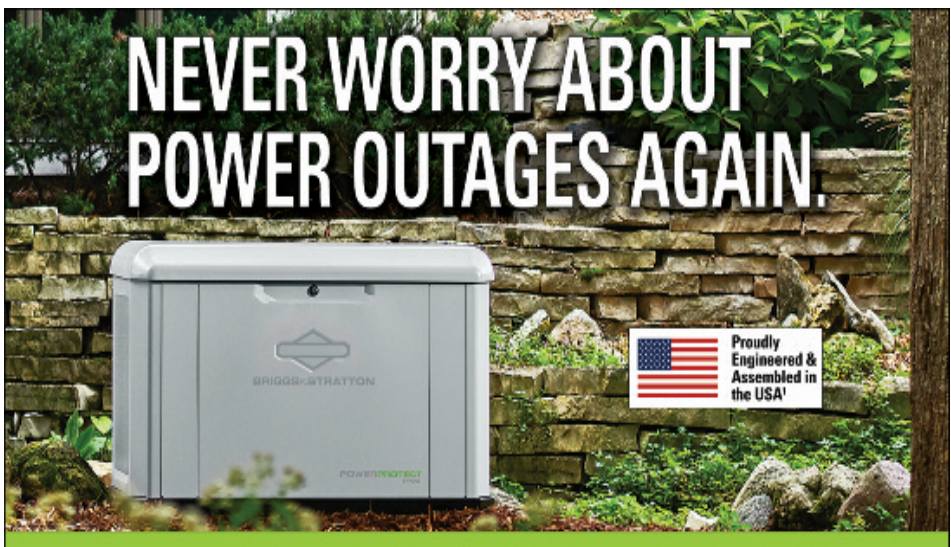

Gain peace-of-mind with the most powerful line of home standby generators.

Engineered with NGMax™ for superior power and performance

When choosing a standby generator, check the specifications closely. Only Briggs & Stratton PowerProtect™ generators feature NGMax™ technology, delivering up to 12% more power on natural gas than the competition. **For homes with natural gas, Briggs & Stratton is the ideal choice.**

Industry-Leading Comprehensive Warranty for Years of Worry-Free Performance

Standard Warranty of 7 YEARS $849 Value

BRIGGS&STRATTON ENERGY SOLUTIONS

Call 1-877-638-0736

¹Engineered and assembled in the USA of domestic and foreign components.

Our Families Thank Yours for Your Patronage For Now Over 20 years!

STEELE Collision & Glass

We Truly Appreciate It!

• All Insurance Companies Welcome • Windshield Repair & Replacement
• Paintless Dent Repair • Certified Aluminum Repair

1025 Crook St., Custer • 605-673-3443

DEADLINE: Friday at 5 p.m.
PRICE: $8.00 for 15 words, 10¢/word over that
PAYMENT: 522 Mt. Rushmore Rd. 605-673-2217

ERROR RESPONSIBILITY: Customers are asked to check their ad immediately after publication and report at once any error found. Claims for adjustment should be made at that time. The newspaper is responsible for an incorrect ad only the first time it runs, so check your ad carefully.

Southern Hills Classifieds

BRINGING BUYERS & SELLERS TOGETHER

ANNOUNCEMENTS:

HAVING A GARAGE SALE OR MULTI-FAMILY YARD SALE? ADVERTISE IT IN THE TRADER CLASSIFIEDS & GET THE WORD OUT!!! CALL 605-673-2217

CUSTER FITNESS CENTER: Work out anytime—open 24 hours/7 days per week. Inquire at the Custer County Chronicle (522 Mount Rushmore Road, Custer), 605-673-2217.

HELP WANTED:

THE TOWN OF HERMOSA IS SEEKING A FULL-TIME ADMINISTRATIVE ASSISTANT. The pay rate will depend on experience. Job Description/Role and Responsibilities: This position provides administrative support to the Finance Office, Board of Trustees, Public Works Department, and Planning & Zoning. Essential duties and responsibilities include the following: Enter meter readings, calculate bills, prepare and mail billing cards, process all utility payments and prepare utility deposits. Receive and process applications for new services and customer applications, process deposits, arrange for turn on/off services. Monitor garbage collection, prepare monthly monitoring reports, perform collection action for delinquent bills, maintain permanent customer account files, field complaints, and other duties as assigned. This person will be responsible for answering phones, incoming mail, and front desk customer assistance. QUALIFICATIONS AND EDUCTION REQUIREMENTS: High school diploma or GED equivalent, and three years' verifiable experience in the administrative field and customer service. Must have knowledge of Microsoft Office products. APPLICATIONS AND RESUMES ACCEPTED UNTIL MARCH 28, 2025. Email: town@hermosasd.com Fax: (605) 255-4094 Mail: Town of Hermosa P.O. Box 298 Hermosa, SD 57744 33 13c

THE TOWN OF THE TOWN OF FAIRBURN has an opening for a part time maintenance person. Approximately 10 hours a month, not to exceed 120 hours annually. Wages DOE. Apply in writing to The Town of Fairburn, PO Box 81, Fairburn SD 57744 or townoffairburn@yahoo.com 29 12c

HELP WANTED IN KEYSTONE FOR FULL TIME AND PART TIME HOUSEKEEPING COMFORT INN AND SUITES; 321 SWANZEY ST; KEYSTONE Stop by and fill out an application, ask for an on-the-spot interview or email holiday@rapidnet.comv 27 12c

HANDYMAN:

Repair, remodel, free estimates. Quick response plus mowing, trimming and small engine tune-up and repair. Call Jeff at 712 490 4998. 1 1tf

BUSINESS SPACE:

ONCE IN A LIFETIME opportunity for rent on Main Street in Hill City. Approximately 1,700-square feet. Retail, beer, wine and/or food service (and/or your own menu). Available now and READY TO GO. Call Vic 605-209-3963. 30 10tfn

RENTALS:

ONE BEDROOM, $875 ALL UTILITIES paid and large two bedroom apartment $1,050 Most utilities paid for rent. In Custer. Both remodeled. Call Jeff 712-490-4998. 34 11 tfn

FOR MONTH TO MONTH-RENT IN HILL CITY. Completely furnished, 3 BDRM, 2 bath seasonal vacation home. Available into April/May 2025. Includes washer/dryer & all utilities, high speed Wi-Fi and cable. Call Vic at 605-209-3963. 9 1tf

ATTRACTIVE, MODERN one and two bedroom apartments, central Custer. Laundry, cable TV, competitive rates. 605-591-9397 2 1tf

LONG TERM RV SITES AVAILABLE! Close to Custer. Borders Forest Service land. Tiny homes may be considered. 605-673-4701. 14 1tfn

SERVICES:

CHIMNEY CLEANING AND REPAIRS. Don't make an ash of yourself. Call the Chimney Guys 701-320-0284. 21 14p

PAINTING, STAINING. Interior, Exterior. Experienced Family Business. Free onsite estimates. Call Frank Christensen 701-320-0284. 22 14p

PETS & SUPPLIES:

German Shepherd-Great Pyrenees mix puppies for sale. Born Jan. 1, 2025 and ready to go. Three white, three sable. Two white females, two sable males. Asking $350 each. Call or text Brian at 605-786-7900. 36 13p

OFFICE SPACE:

COMMERCIAL OFFICE SPACES FOR RENT. Downtown Custer 2nd floor location. Contact Phil at 605-391-9358 for more information. 18 tfn

OFFICE SPACE AVAILABLE - Call 605-673-1280. 3 1tf

SMALL UPSTAIRS OFFICE FOR RENT at the Custer Senior Center. $200/month + security deposit. For more details, please call (605) 673-2708 or email cscdirector@gwtc.net. 19 6tfn

STORAGE UNITS TO RENT

COVERED STORAGE - RV, ATV, Boats. At Plenty Star Ranch. 25991 Hwy. 385, Custer. Monthly/annual rates. Twelve-foot tall entrance. Call Isa Kirk at 605-440-2233. 11 1tf

AVAILABLE NOW! 10x20 storage units. New Construction. Close to Custer. 605-673-4701. 10 1tf

AFFORDABLE STORAGE: 9x9 and 10x21 units. Cement floors and solid walls. RV Parking Available $25 per month. 605-673-4646. 5 1tf

SUNSHINE STORAGE: Annual or monthly rentals, 4 convenient locations. Call Teresa at 673-1025. 6 1tf

BUCKHORN STORAGE: 5x10, 10x10, 10x20. 673-5050. 7 1tf

ADS WANTED: CLASSIFIED ADS WORK! Fill out the form on this page if you are having a garage sale, if you are selling an automobile or if your business is hiring.If you are rentaing a lot, office space or house, a classified ad with us goes in print and online! Stop by or call 605-673-2217.

South Dakota Statewide Classifieds

AUCTIONS:

INTERSTATE AUCTION CENTER. March 22, 10:00am. Spring consignment auction. Clean farm and ranch equipment. 3 miles east of SF, exit 402, Brandon, SD. Full listing: auctionzip.com, 605-331-4550

EMPLOYMENT:

FT PUBLIC WORKS POSITION with the City of Wessington Springs. CDL required or obtained. Applicant must be able to become certified in water/sewer. Excellent benefit package. Applications are available at City Hall PO Box 443 Wessington Springs, SD 57382 605-539-1691. Cityofwessingtonsprings.com. Application due April 7th, 2025. EOE.

LAND:

IN SEARCH OF PASTURE for 50-300 Pairs. 5th Generation, SD, ranchers looking to expand. Long term lease preferred but would consider short term. Call (605)690-1997

NOTICES:

ADVERTISE IN NEWSPAPERS statewide for only $150.00. Put the South Dakota Statewide Classifieds Network to work for you today! (25 words for $150. Each additional word $5.) Call this newspaper or 800-658-3697 for details.

To ensure publication, ads must be received by 5 p.m. Friday 605-673-2217

MILLER ANGUS FARMS
Celebrating 101 years in the Angus Business!
Monday, March 24, 2025
1 PM CT • Glacial Lakes Livestock, Watertown, SD
LIKE WHAT YOU SEE?
Come check out the rest! 100 more just like him will sell
More information and sale book can be found on facebook
https://www.facebook.com/MillerAngusFarmsSouthDakota

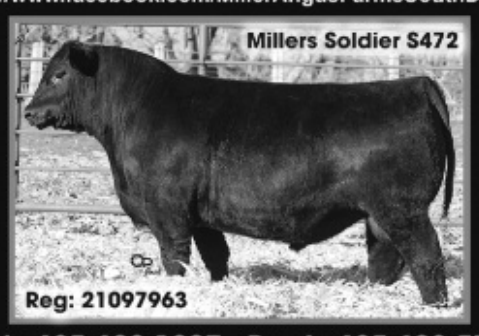

Kody 605.690.1997 Brady 605.690.5733

HAHA MUSEUM IS HIRING!
Make **$20 per hour!**
Negotiable hours!
Hermosa Arts & History Association is looking for a Museum Operations Coordinator; part-time, June/July/August. Perfect for teacher, student, retiree.
Call 406-390-0211 or visit www.HermosaHistory.org

Make your Classified Ad Stand Out from the Rest!
Add a photo to your classified ad for only $10
You must provide the photo • Prepayment required
To ensure publication, your ad and photo must be received by Fridays at 5 p.m.
CUSTER COUNTY Chronicle
Bringing you the news for 127 years
605-673-2217
522 Mt. Rushmore Rd • Custer, SD

CUSTER FITNESS CENTER

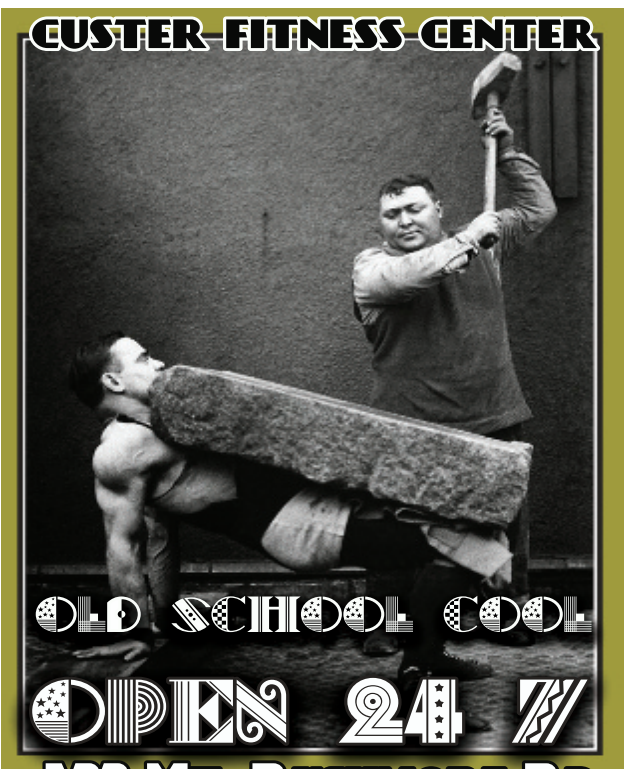

OLD SCHOOL COOL
OPEN 24 7
522 Mt. Rushmore Rd
605-673-2217

Classified Ad Form • Deadline • 5 p.m. Friday

Classified Ad Category List
Circle One

Announcements	Horses, Livestock
Antiques	Lawn and Garden
Appliances	Lost and Found
Arts and Crafts	Misc. for Sale
Autos for Sale	Mobile Homes
Auto Parts, Repair	Motorcycles
Boats	Personal
Business Opportunity	Pets and Supplies
Child Care	Photography
Computers	Real Estate
Farm and Ranch	Rec. Vehicles
Firewood	Rentals
Flea Markets	Services
Furniture	Sporting Goods
Garage Sales - _____	Wanted
Help Wanted	Other_____

Date _____
Name _____
Address _____
_____
Phone _____

Insertion Dates:
_____
_____
_____

DIRECTIONS: Write your ad below, one word per line. Remember, make sure your ad includes a phone number. Garage Sale ads need to include date, time, location and directions (if your location is difficult to find).

1	2	3	4	5	6	7
8	9	10	11	12	13	14
15 $8.00	16 $8.10	17 $8.20	18 $8.30	19 $8.40	20 $8.50	21 $8.60
22 $8.70	23 $8.80	24 $8.90	25 $9.00	26 $9.10	27 $9.20	28 $9.30
29 $9.40	30 $9.50	31 $9.60	32 $9.70	33 $9.80	34 $9.90	35 $10.00
36 $10.10	37 $10.20	38 $10.30	39 $10.40	40 $10.50	41 $10.60	42 $10.70
43 $10.80	44 $10.90	45 $11.00	46 $11.10	47 $11.20	48 $11.30	49 $11.40

Run my ad_____ Weeks x $_____ = $_____
Credit Card/Billing Charge + _____
Total _____
Paid $_____ Cash_____ Check # _____
Credit Card/Exp. Date _____

Bold Type $1.00 Extra

No. _____

rev Jan 2017

Business and Professional Directory

Your Guide to Southern Hills Businesses

ELECTRICAL SERVICE

Freeman's Electric Service Inc.
Serving the Custer Area
FREE Estimates
24 Hour Answering Service
Your Call — Our Command
Custer — 673-3701

CONSTRUCTION

Talley Construction
Dirt Work • Septic Tanks
Waterlines • Road Grading
Dump Truck Service
FREE Estimates • 574-2155
Reasonable Rates

EYE DOCTOR

Premier —FAMILY EYECARE—
322 Mt. Rushmore Rd. • Custer
Walk-ins & New Patients Welcome
673-2716
www.visionsource-custer.com
Vision Source

FLOORING

Carpet • Vinyl
Laminate
Ceramic • Wood
Shanklins
12702 Miller Court Rd
(Off America Center Rd)
Custer • 605-673-2099

HOME BUILDER

Ruby Creek Builders
Home Builder • Remodels • Expert Carpentry
RUBYCREEKBUILDERS.COM
(605) 440-1470

FINANCIAL

Jim Meyer, AAMS®
Financial Planner
39 N. 4th Street
Custer, SD
57730
605-673-2367
FREEDOM HILLS
WEALTH MANAGEMENT
associated with Raymond James
Financial Services Inc.
Member FINRA/SIPC
www.freedomhillswm.com

WATER WELL DRILLING

ALEXANDER DRILLING INC.
605-574-2331
info@alexanderdrillinginc.com
• Water Well Drilling
• Pumping Systems and Service
• Well Hydrofracturing
RESIDENTIAL • COMMERCIAL • INDUSTRIAL
www.alexanderdrillinginc.com

GRAVEL

Southern Hills ROCK & GRAVEL
• Grading
• Dirtwork
• Septic Installs
• Retaining Walls
Commercial • Residential
Delivery Available
Lonny Schramm 605-745-5066
Argyle, SD Cell 545-1160
Here to Rock the Southern Hills!

CUSTOM CABINS

Rent this space!
Only **$8.50** a week
(minimum three month commitment)
673-2217

CONSTRUCTION

Russ Johnson Construction
605-574-2881

Rent this space!
Only **$8.50** a week
(minimum three month commitment)
673-2217

DOMESTIC VIOLENCE HELP

W.E.A.V.E.
Women Escaping A Violent Environment
P.O. Box 729
Custer, SD 57730
STOP FAMILY VIOLENCE
Custer County Sheriff
673-8176
24-Hour Crisis Line
673-HELP (4357)
Toll Free: 1-800-424-3574
United Way

VETERINARIAN

Fall River Veterinary Clinic
HOT SPRINGS
Mon.–Sat. 8am–5pm
Wed. 8am–8pm • 605-745-3786
Emergency • 605-745-3786
Dustin Brown, DVM • Kayla Brown, DVM

ELECTRICIAN

Carr Electric Co. LLC
25 Years of experience
Free Estimates
Licensed • Insured • Bonded
605-670-0996

BUILDER

• Residential Construction
• Construction Management
• Site Development
ALPHA BUILDERS LLC
Paul - 605-440-1201
Haylee - 605-228-0943
alphabuilders.net

GRAVEL

BLACK HILLS GRAVEL
26248 Lime Kiln Road
Pringle, SD
WHITE LIMESTONE GRAVEL
CLIFF 605-440-1031
PAT 605-863-5170

CONSTRUCTION

SWEDE CONCRETE CONSTRUCTION
ALL TYPES OF CONCRETE WORK
RESIDENTIAL, FOUNDATION & FLAT WORK
FREE ESTIMATES
CALL DAVE 605-673-5235 • CUSTER

Rent this space!
Only **$8.50** a week
(minimum three month commitment)
673-2217

CONSTRUCTION

Craig Hindle Construction
Licensed & Insured
New Construction • Garages/Shops
Remodeling • Custom Homes
craighindleconst@goldenwest.net
605-673-4222 • Cell: 605-673-1526

REAL ESTATE

Amanda Carlin
Your Southern Black Hills Realtor
605-440-7587
blackhillssouthernrealty@gmail.com
LEWIS REALTY
Thinking of selling? Curious to know what your land and home value are? Give me a call!

HANDYMAN

EVANS REPAIR
Appliances • Furnaces
Water Heaters & Service
Handyman Services
John Evans, Jr
Cell: 605-673-1600
Home: 605-673-3048

Rent this space!
Only **$17.00** a week
(minimum three month commitment)
673-2217

REAL ESTATE

Block Realty
Buy or Sell with me!
Julie Block
Broker/Owner
605.868.5584
sellingblackhills@gmail.com
MLS

REAL ESTATE

WESTERN SKIES REAL ESTATE
523 Mt. Rushmore Rd.
Custer, SD 57730
Lori Svoboda
Owner/Broker/Notary
www.BHrealtor.com
605.517.0785

BLASTING & CONTRACTOR

A-1 Drilling & Blasting
Development Blasting
Ditch Lines
Residential
Quarries
"Serving The Entire Black Hills Area"
Fully Insured
Shawn Stiles
605-578-1991

PRINT/COMPUTER

print@vectordpt.com
Vector LLC
DESIGN | PRINT | TECH
Your LOCAL Design & Print Shop!
COMPUTER UPGRADES & REPAIR
1164 Mt Rushmore Rd • Custer • 605-673-2740

WINDOWS & GLASS

Rapid City Window & Glass
Store Fronts/Entrances • Exterior Patio Doors
Glass Replacement • Residential Windows
Automatic Doors • Commercial Windows
Mirrors & Shower Doors • Sky-Lites/Sunrooms
605-343-4999
936 E. St. Patrick • Rapid City, SD

REAL ESTATE

IntegrityRealty
"Your local, knowledgeable, Real Estate Agents"
Contact us today!
605-574-4444 or 605-391-8373
www.landlotshomes.com

June Peterson Jim Peterson

TAX PREPARER

Rent this space!
Only **$17.00** a week
(minimum three month commitment)
673-2217

HEATING & COOLING

Carrier
Witt's Heating & Air Conditioning, Inc.
104 South 9th • Custer
673-3212
Heating and Cooling
Service and Installation
Heat Pumps
Gas and Oil Furnaces
and Boilers

EXCAVATING•BASEMENTS•DIRT•GRAVEL•SEPTIC

Expect Honest Work and Fair Prices
Nielsen Enterprises, LLC
• Excavating • Basements • Dirt Work
• Gravel • Septic Systems
Mark Nielsen • 24890 Sylvan Lake Rd, Custer
605-673-4701 • Cell: 673-1519

Rent this space!
Only **$8.50** a week
(minimum three month commitment)
673-2217

HEATING & AC • CONSTRUCTION

Custer Heating & A/C
Custer, SD 57730
Office:
605-673-2957
www.custerheating.com
Owner:
Bob Brown
Serving the Southern Black Hills
Sylvan Lake Road
Custer, SD
Custom Designed for your Home
HVAC

Kitchens by Karla
Custer, SD 57730
605.580.0183
• From custom design to installation
• Local licensed and insured contractors
• By appointment
www.kitchensbykarla.com
karlahaagenson@gmail.com • www.bertch.com
Karla Haagenson • Owner

Rent this space!
Only **$8.50** a week
(minimum three month commitment)
673-2217

FINANCIAL ADVISOR

Edward Jones Member SIPC

Mark A Koch
Financial Advisor
27 North 6th Street
Custer, SD 57730
605-673-2644
MKT-5894D-A AECSPAD
edwardjones.com

LAWN CARE

Froggy's Lawncare Service
Craig Fuhrmann
13759 Ghost Canyon Road
Hermosa, SD 57744
Call for a free quote! • 605-939-4775

STONE & LANDSCAPING

DAKOTA STONE COMPANY
Landscaping
• Black Dirt
• Boulders
• Crushed Stone - 5 Colors
• Stonedust for Walkways
• Stepping Stone
• Retaining Walls
• Patio Stone
Building Stone
• Fireplace
• Outside Veneer
Masonry Supplies
• Cement • Mortar Color • Other Supplies
Gravel Hauling
Sand for Power Line Construction
Delivery Available!
www.dakotastone.net
Visit our website for more pictures!
605-574-2760

CONCRETE & FOUNDATION REPAIR

RENT THIS SPACE!
Only **$34** a week
(minimum three month commitment)
673-2217

Business & Professional Ads are a great way for your business to not only get noticed, but to stay in people's minds when they need to utilize a local business service. "Out of sight out of mind." Let's face it, if you aren't reading the Custer County Chronicle or the Hill City Prevailer at lunch on Wednesdays or Thursdays, you are not really going to know what's going on. People depend on us for all local news. Advertising is also a great way to reach potential new customers/clients and to boost your business. Come in or call 605-673-2217 and we can help. We will even build you an ad at no extra charge!

SHOP BLACK HILLS

HEY RETAIL BUSINESS OWNERS!!! THIS IS AN INCREDIBLE OPPORTUNITY TO ADVERTISE!!!

Custer

Deep Creek Gallery

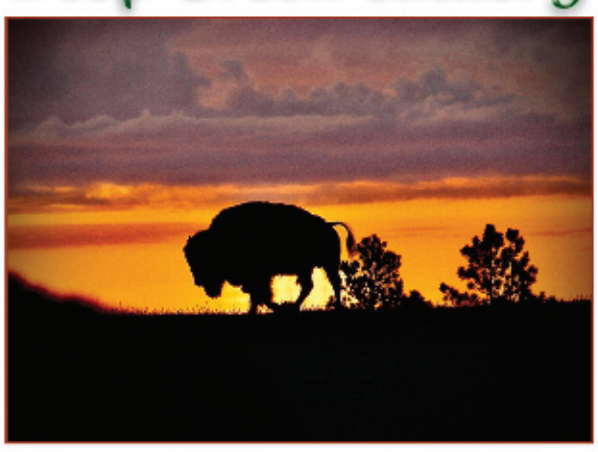

A Gallery of Gifts Awaits!

Seven local artists, one gallery.

757 Mt. Rushmore Rd. • Custer, SD

312.505.4592

SHOP THE BLACK HILLS!

2 column X 4 inch color ad for $32

(for retail business only)

$100 (normal price)

SHOP THE BLACK HILLS!

2 column X 4 inch color ad for $32

(for retail business only)

$100 (normal price)

Child care proposals stymied during 2025 legislative session

By John Hult
South Dakota Searchlight

TESTIFY — Sen. Tim Reed, R-Brookings, testifies to the South Dakota Senate Local Government Committee on Jan. 22, 2025. [Submitted Photo/**MAKENZIE HUBER-SOUTH DAKOTA SEARCHLIGHT**]

South Dakota Gov. Larry Rhoden has vetoed a bill offering financial assistance to a broader swath of child care workers.

Rhoden's veto of House Bill 1132 closes the book, for now, on all three child care bills drawn up by a task force convened to study ways out of the state's affordability and access woes – and the resultant difficulties for workplace recruiters. Lawmakers could override Rhoden's action with a two-thirds vote of each chamber when they gather on March 31 to consider his vetoes.

HB 1132 would open up child care tuition assistance to full-time child care workers if their household incomes are 300 percenet of the federal poverty line or less. The subsidy is currently available to any households at 209 percent of the poverty level or below.

In a letter to lawmakers explaining his veto, Rhoden said he didn't feel an expansion of the subsidy program was fair to all South Dakotans.

"This would be the first time in South Dakota that our state safety net programs would give enhanced benefits to people working one type of job or occupation," the governor wrote.

He also cited the lack of an appropriation to cover additional costs for what would have been an expanded program.

Supporters had urged their fellow lawmakers to think less in terms of fairness to all occupations and more about the practical impact of this particular flavor of preferential treatment: More day care openings for parents all across the state.

Laws similar to HB 1132 have been used in states like Kentucky and North Dakota to help child caregivers afford their own child care, thereby allowing them to stay at work and care for the children of others.

"We had hoped that our state could think about things differently," said Sen. Tim Reed, R-Brookings, who carried HB 1132 in the Senate and was co-lead of the task force.

Kayla Klein, of the nonprofit group Early Learner South Dakota, called HB 1132 "a solution" that had proven its worth.

"I am disheartened by the decision, but want all of those providers, families and children out there to know that we will continue to search for solutions to make meaningful and impactful change," Klein said Wednesday.

The Senate's 20-14 passage of HB 1132 had stood as a bright spot for the advocates who've spent years looking for ways to open up more day care slots and hold the line on prices – sometimes high enough to make staying home with kids a wiser financial move for parents than working. Klein said after the Senate vote she was "thrilled that the legislative body has taken the child care crisis and words from their constituents to heart."

"This brings us one step closer to stabilizing the child care industry — the workforce behind the workforce," Klein said at the time.

Senate had sided with help for child care workers

Reed had carried that message on the Senate floor, and the message carried the day in spite of opposition that sounded much like Rhoden's reasoning for the veto.

Sen. Kevin Jensen, R-Canton, argued that it's unfair to give a "carve out" to day care workers and not workers in other fields.

"The one group that I think should be included in this are our teachers," he said, referring to K-12 teachers. "Why don't our teachers get a break on their child care?"

Some lawmakers in the House had similar reservations.

"We in the Legislature, and most certainly those of us serving on appropriations, know full well that child care is not the only sector of our economy that is struggling to build and maintain the workforce," Rep. Jack Kolbeck, R-Sioux Falls, said on Feb. 19.

Subsidy hike, grad student plans fail

The other planks of advocates' hoped-for child care platform had less success.

On Feb. 20, the state Senate's budget committee voted 5-3 against pitching in more state dollars to the subsidy program.

The subsidy bill would have upped payments to families who get child care assistance. In South Dakota, the federal grant funds that support the subsidy pay up to 75 percent of the market rate cost – a rate calculated biennially – for child care.

The task force had hoped to bump that up to 90 percent of the market rate, getting closer to covering the cost of care.

"If we're going to provide assistance, we should do it at the market rate," Reed told the Senate Appropriations Committee.

There's a delicate dance to setting child care rates, according to Kerri Tietgen of EmBe, a nonprofit with two large centers in Sioux Falls.

"The true cost of child care continues to rise, driven by increasing wages for child care, teachers, higher food prices and the need to maintain a safe and enriching environment for children," she said. "Our organization continuously looks for ways to offset costs, but like many providers, we're stuck between rising expenses and the ceiling of affordable rates for families."

But South Dakota can't afford to spend more on child care subsidies, said Jason Simmons of the state Department of Social Services.

The state can only get $32 million in federal money for the subsidy, Simmons said, and already has to chip in an $800,000 match to receive that. Because of the cap on federal dollars, the state would need to come up with $8.25 million to cover everyone who's eligible at the higher rate.

Since the state can't afford to make up the difference, Simmons said, the subsidy change "would greatly reduce the number of people that are eligible for the program."

South Dakota already does a better-than-average job with reimbursements, he said. Federal guidelines suggest that a state reimburse at 75 percent of the market rate, and South Dakota is one of just 17 states to "reimburse that high."

"South Dakota isn't often mentioned as one of the top states in the nation for reimbursement rates, and we are in this area," Simmons said.

Sen. Taffy Howard moved to defeat Reed's bill. The Rapid City Republican said she's suspicious of subsidies and questions whether the state ought to have a role in child care.

"We have to admit this is a welfare program, and our nation is broke," Howard said.

No help for graduate students

Before using his carve-outs argument on the Senate floor against HB 1132, Jensen voiced it during panel discussion of the proposal to extend child care help to graduate students, Senate Bill 118.

"I'm concerned that it's another carve out where we expect the entire state to pay for a few people's needs," Jensen said Feb. 5, when the bill had a hearing with the Senate Health and Human Services Committee.

SB 118 aimed to adjust an existing "carve-out" within the child care subsidy program. Undergraduate students who have children and fit income guidelines can access the subsidy under current law, regardless of how many hours they may work between classes. Income-eligible graduate students with kids can't, however, unless they work 80 hours or more a month.

SB 118 would have changed that by opening the subsidy up to income-eligible grad students with a combined total of 80 monthly hours at work or in class.

Sen. Sydney Davis, its prime sponsor, told the Senate Education Committee on Feb. 2 that the state ought to encourage grad students with kids to better themselves. People with master's degrees contribute to the state's economy and fill important roles that South Dakotans with less education cannot, she said.

But Department of Social Services Secretary Matt Althoff called SB 118 "a boutique tweak" to the law. He told the committee he understands that graduate student parents might have difficulties, but said they're also in a more privileged position than undergraduates.

"But we do say no, an awful lot, and that is an ongoing thing in our stewardship of the safety net," Althoff said. "We have set clear, bright lines."

The committee sided with Althoff and defeated SB 112 on a 5-3 vote.

John is the senior reporter for South Dakota Searchlight. He has more than 15 years experience covering criminal justice, the environment and public affairs in South Dakota, including more than a decade at the Sioux Falls Argus Leader.

South Dakota Searchlight is part of States Newsroom, the nation's largest state-focused nonprofit news organization.

BLACK HILLS EATS

CUSTER EATS

BUGLIN' BULL
RESTAURANT & SPORTS BAR
Sunday—Thursday
11 a.m.—8 p.m.
Friday—Saturday 11 a.m.—9 p.m.

CALAMITY JANE'S
Tuesday—Sunday
7 a.m.—2 p.m.

CUSTER BEACON
Wednesday—Saturday
4 p.m.—Close

CUSTER COUNTY CANDY CO.
Tues-Fri 11 a.m.—4 p.m.
Sat 11 a.m.—5 p.m.

CUSTER DELI
Monday—Thursday 8 a.m.—4 pm
Friday 8 a.m.—5 p.m.
Saturday 9 a.m.—3 p.m.
Sunday Closed

CUSTER WOLF
Monday—Saturday
11:30 a.m.—8 p.m.

DAIRY QUEEN
Monday—Saturday
11 a.m.—8 p.m.
Sunday 11 a.m.—7 p.m.

DAKOTA BROASTED
Tuesday—Saturday
11 a.m.—6 p.m.

FRONTIER BAR & GRILL
Daily 11 a.m.—9 p.m.
Closed Tuesday

GOLD PAN SALOON
11-2 a.m.
Food 11-2 a.m.

HJEM AM
Friday 8 a.m.—11 a.m.
Saturday & Sunday
8 a.m.—Noon

HORATIO'S
HOMEMADE ICE CREAM
Thursday-Saturday
12:30-7 p.m.
Sunday 1-6 p.m.

LAUGHING WATER RESTAURANT
Monday-Friday 11 a.m.- 4 p.m.
Saturday-Sunday breakfast
9 a.m.-1 p.m. Lunch 11 a.m.-4 p.m.

MARIA'S
MEXICAN RESTAURANT
Monday—Saturday
6:30—10 a.m., 11 a.m. —3 p.m.
4:30—8:30 p.m.

MINER'S CUP
Monday—Saturday
6:30 a.m.—1:30 p.m.

PIZZA MILL
Tuesday-Saturday
11 a.m.-7 p.m.
Delivery Fri & Sat 4-6 p.m.

BLACK HILLS BURGER & PIZZA CO.
Tuesday—Saturday
11 a.m.—2:30 p.m.
Wednesday-Friday 5—7:30 p.m.

SKOGEN KITCHEN
Tuesday—Saturday
5—8 p.m.

SUBWAY RESTAURANT
Monday—Saturday
8 a.m.—9 p.m.
Sunday 8 am.—8 p.m.

HILL CITY EATS

ALPINE INN
Lunch 11-2:30 p.m.
Dinner Mon-Thurs 5-9 p.m.
Fri & Sat 5-9:30 p.m.
Sunday Closed

ALL ABOARD
Monday—Saturday
11 a.m.—8 p.m.
Sunday
11 a.m.—7 p.m.

HILL CITY CAFE
Monday—Saturday
6 a.m.—8 p.m.
Sunday
7 a.m.—7 p.m.

CHUTE ROOSTER
Thursday—Monday
11 a.m.— 9 p.m.
Sunday 10 a.m. —6 p.m.

CREAM
Tuesday—Saturday
10 a.m.—3:30 p.m.

SICK-N-TWISTED
Thursday—Monday
11 a.m.—8 p.m.

GOLD RUN CAFÉ
Sunday—Thursday
8 a.m.—2 p.m,
Friday—Saturday
10 a.m.—3:30 p.m.

HEART OF THE HILLS EXXON
Daily 5 a.m.—Midnight

SILVER DOLLAR SALOON
Monday—Thursday
1—10 p.m.
Friday—Sunday Noon—10 p.m.

TIN CITY SALOON
Sunday-Thursday 11 a.m.—9 p.m.
Friday & Saturday 11 a.m.—11 p.m.

CRAVING SOMETHING NEW?

Dive into the vibrant local food scene with Black Hills Eats! Whether you're hunting for the best burger in town, a cozy café for your morning fix, or a hidden gem for date night, we've got your next meal covered. And for our local eateries — this is your space to shine and bring your flavors to the community!

LET'S EXPLORE!

THREE FORKS BAR, GRILLE & CASINO
Daily 11 a.m.—7 p.m.

TURTLE TOWN
Sunday—Thursday
10 a.m.—4 p.m.
Friday-Saturday
9 a.m.—5 p.m.

HERMOSA EATS

CORNER PANTRY DELI
Daily 6 a.m.—8 p.m.

LINTZ BROS. PIZZA
Thursday—Monday
3—9 p.m.

HERMOSA SENIOR CITIZENS CENTER
Monday—Thursday
Noon—close

79 LOUNGE
Daily 11 a.m.—6 p.m.

LAZY R BAR & GRILL
Tuesday-Saturday
4-9 p.m.

KEYSTONE EATS

ENO'S PIZZA & PUB
Monday—Thursday
11 a.m.—9 p.m.
Friday-Sunday 11 a.m.—10 p.m.

KEYSTONE COUNTRY STORE
Daily 7 am—9 pm

TURTLE TOWN
Monday-Saturday
10 a.m.—6 p.m.
Sunday 10 a.m.— 5 p.m.

XANTERRA@MT. RUSHMORE
Daily 8 a.m.— 9 p.m.

CARVER'S CAFE @ MT. RUSHMORE
8 a.m.—4:30 p.m.

HOT SPRINGS EATS

AMERICAN LEGION
Monday—Saturday
10 a.m.—Close

DAIRY QUEEN
Daily
10:30 a.m.—9 p.m.

MORNIN' SUNSHINE
Monday-Saturday
7 a.m.—2 p.m.
Sunday 7 a.m.—1 p.m.

PIZZA HUT
Monday—Saturday
11 a.m.—9 p.m.

SILK ROAD EXPERIENCE
Thursday—Saturday
3-7 p.m.

SOUTHERN HILLS DINER & BAKERY
Thursday—Monday 8 a.m.—2 p.m.
Tuesday & Wednesday Closed

SOUTHERN HILLS GOLF COURSE
Daily 7 a.m.—8 p.m.

SPRINGS COFFEE KIOSK
Mon—Fri 5:30 a.m.—4:30 p.m.
Saturday 5:30 a.m.—2 p.m.
Sunday 5:30 a.m.—Noon

TACO JOHN'S
Monday—Saturday
7 a.m.—9 pm.
Sunday 8 a.m.—8 p.m.

THE BERM (FOOD TRUCK)
Wednesday—Saturday
11:30 a.m.— 6 p.m.

TWO COWS CREAMERY & BISTRO
Monday—Thursday 11 a.m.—8 p.m.
Friday & Saturday 11 a.m.—9 p.m.
Sunday 11 a.m.—7 p.m.

HEAVEN SCENT BAKERY
Wednesday—Monday
10 a.m.—5 p.m.

WANDERING BISON COFFEE
Mon, Tues, Thurs 7 a.m.-3 p.m.
Friday & Saturday 3-6 p.m.
Sunday 8 a.m.-3 p.m.

WINNER'S CIRCLE
Sun—Thurs 10 a.m.—8:45 p.m.
Fri & Sat 10 a.m.-9:45 p.m.

WHISKEY RIVER
Wed-Sat 8 a.m.-8:30 p.m.
Sunday 9 a.m.-3 p.m.
Closed Monday-Tuesday

EDGEMONT EATS

IGLOO BAR
Daily
9 a.m.— 12 a.m.
Friday & Saturday
9 a.m. — 2 a.m.

KHANTONG THAI CUISINE
Monday-Wednesday-Friday
11 a.m.— 4:30 p.m.

THE HAT CREEK GRILL
Friday & Saturday
Noon— 10 p.m.

VICTORY STEAKHOUSE & LOUNGE
Tues—Sat 11 a.m.—9 p.m.

YESWAY
Monday—Saturday
6 a.m.—9 p.m.
Sunday 8 a.m.—9 p.m

YESWAY #1174
Daily
Open 24 hours

NEWCASTLE EATS

BOOPA'S
Tuesday—Friday
7 a.m.—2 pm
Saturday
7 a.m.—10 a.m.

DONNA'S MAIN ST. DINER
Daily
6 a.m.—2 p.m.

KAFFEE KLATSCH
Mon—Wed 5:30 a.m.—12:30 p.m.
Tues, Thurs, Fri.
5:30 a.m. - 1 p.m.
Saturday 6:30 a.m.-10:30 a.m.

CAMBRIA COFFEE & DECKER'S MARKET
Monday—Friday 7 a.m.—5 p.m.
Saturday 7 a.m.—2 p.m.
Sunday 8 a.m.—Noon

HOT STUFF PIZZA
Daily
5 a.m. - 6 p.m.

TACO JOHN'S
Daily
11 a.m.—10 p.m.

HANNAH'S HEAVENLY TREATS
Tues - Fri 7 a.m.— 2 p.m.
Saturday 7 a.m.- 10 a.m.

HOWDY BAKERY
Thursday, Friday, Saturday
8 a.m.-6 p.m.
Saturday 9 a.m.—4 p.m.

HI-16 CAFE
Thursday—Sunday
7 a.m.—9 p.m.

ISABELLA'S
Sunday—Wednesday
11 a.m.—8 p.m.
Tursday - Saturday
11 a.m. - 9 p.m.

PERKINS TAVERN
Monday—Wednesday
11 a.m.—8 p.m.
Thursday - Sunday
7 am - 9 pm

PIZZA BARN
Monday—Thursday
4—9 pm
Friday & Saturday
4—10 pm

UNCLE VITO'S
Tuesday—Friday
7 a.m.—2 p.m.
Saturday
7 a.m.—10 a.m.

PRINGLE EATS

THE HITCHRAIL BAR & RESTAURANT
Tuesday—Sunday
11 a.m.—8 p.m.

RAPID CITY EATS

SHIPWRECK'S BAR & GRILL
Monday—Wednesday
11 a.m.—8 p.m.

YOUR SUPPORT MAKES A DIFFERENCE.

Without our READERS, SUBSCRIBERS & ADVERTISERS we would not exist.

We strive to give the best LOCAL COVERAGE you will not get anywhere else except in our newspapers.

We believe in FREEDOM OF THE PRESS.

We are no corporately owned. The Custer County Chronicle has been a privately owned & independent publication in Western South Dakota for 143 years, est. in 1880.

SUBCRIBE to the Chronicle or Prevailer
Call 605-673-2217

LOOKING TO FILL MORE TABLES?

Get your restaurant in front of locals and visitors who are ready to discover their next favorite spot! Let's get people eating at your restaurant.

CALL TODAY TO RESERVE YOUR SPACE
Kate Najacht: 605-440-1248
for more information

LOOKING TO FILL MORE TABLES?

Get your restaurant in front of locals and visitors who are ready to discover their next favorite spot! Let's get people eating at your restaurant.

CALL TODAY TO RESERVE YOUR SPACE
Kate Najacht: 605-440-1248
for more information

BLACK HILLS Live

LIVE MUSIC - LOCAL EVENTS

Wednesday 3-19

Morning Prayer
St. John the Baptist
Catholic Church
Custer, SD
7 AM

Men's Breakfast Bible Study
The Little White Church
Hill City, SD
7:30 AM

Driver's License Exams
Custer County Courthouse
Annex Pine Room
Custer, SD
8 AM to 5 PM

Custer County Commission
Custer County Courthouse
Custer, SD
8 AM

Seniors Fitness Class
Hill City Center
Hill City, SD
9 AM

Women's Bible Study
The Little White Church
Hill City, SD
10 AM

Seniors Bridge Card Games
Hill City Center
Hill City, SD
10 AM - 3 PM

HC Seniors Board Meeting
Hill City Center
Hill City, SD
10 AM - 12 PM

Art With Seniors
Cruisin' Canvas
Custer, SD
1-3 PM

Kidzlife
The Little White Church
Hill City, SD
3:15-5:15 PM

Seed Library Open House
Custer County Library
Custer, SD
4:30 PM

Youth Group
The Little White Church
Hill City, SD
5:30 PM

Adult Bible Study
The Little White Church
Hill City, SD
6 PM

Potluck
St. John the Baptist
Catholic Church
Custer, SD
6 PM

Adult Faith Formation (The Rescue Project)
St. John the Baptist
Catholic Church
Custer, SD
6:30 PM

Bingo
Custer Beacon
Custer, SD
6:30 PM

Fairburn Town Board
Fairburn Civic Center
Fairburn, SD
7 PM

Pringle AA Group
Pringle Community Center
Pringle, SD
7 PM

Thursday 3-20

Morning Prayer
St. John the Baptist
Catholic Church
Custer, SD
7 AM

Women's Bible Study Fellowship
The Little White Church
Hill City, SD
8:30 AM

Seniors Stretch and Flex
Hill City Center
Hill City, SD
9 AM

Seniors Foot Clinic
Hill City Center
Hill City, SD
9 AM - 12 PM

Seniors Mahjong
Hill City Center
Hill City, SD
10 AM - 12 PM

Soup & Pie
Custer Senior Center
Custer, SD
11 AM to 1 PM

Seniors Hand & Foot Card Games
Hill City Center
Hill City, SD
1-4:30 PM

Hermosa/Fairburn Community Food Bank
Hermosa Town Hall
Hermosa, SD
3-5 PM

Imagination Club
Hill City Public
Library Kids' Annex
Hill City, SD
3:15 PM

GET LONELY THIS FRIDAY — The Lonely Rangers are an upbeat Black Hills area acoustic country rock act. Ross Johnson and Johnny Sundby began the group in 1997 and have played well over 750 shows together as a duo, trio or full band. Catch them appearing lively at the Custer Beacon Friday, March 21 at 6:30 p.m. [Submitted Photo]

Custer Area Chamber of Commerce Mixer
Dacotah Bank
Custer, SD
5 PM

Legion Meeting
Hill City Center
Hill City, SD
6 PM

Friends of Bill W. AA Group
Bethesda Lutheran Church
Hot Springs, SD
6 PM

Custer County Democrats
Custer County Courthouse
Annex Pine Room
Custer, SD
6 PM

ADD/ADHD Support Group
Monument Health Custer
Hospital
Custer, SD
6:30 PM

Civil Air Patrol
Custer County Airport
Custer, SD
6:30 PM

Mother/Son Activity Night & Daddy/Daughter Dance
Custer Jr./Sr. High School
Custer, SD
7 PM

Custer AA Group
Custer Alano Club
Custer, SD
7 PM

Friday 3-21

ACT Prep
Custer Jr./Sr.
High School Library
Custer, SD
8 AM

Seniors Fitness Class
Hill City Center
Hill City, SD
9 AM

Seniors Coffee Club
Hill City Center
Hill City, SD
9-11 AM

Community Food Pantry
The Little White Church
Hill City, SD
9-11 AM

Storytime
Hill City Public Library
Kids Annex
Hill City, SD
9:30 AM

Story Time
Custer County Library
Custer, SD
10 AM

Kids Klub
Cruisin' Canvas
Custer, SD
1-3 PM

Live Music Featuring Bobby Joe Holman *LIVE*
Sprockets Fun Foundry
Keystone, SD
5:30-7:30 PM

Rollerskating
Keystone Community
Center
Keystone, SD
5:30 PM

Live On Stage *LIVE*
Featuring Roger Severson
Chute Rooster
Hill City, SD
6 PM

Lonely Rangers Band *LIVE*
Custer Beacon
Custer, SD
6:30 PM

Saturday 3-22

Most Holy Rosary For Life
St. John the Baptist
Catholic Church
Custer, SD
7:30 AM

Buffalo Gap Breakfast
Buffalo Gap
Community Center
Buffalo Gap, SD
8-11 AM

Catholics Returning Home
St. John the Baptist
Catholic Church
Parish Center
Custer, SD
10 AM

Friends of Bill W. AA Group
Bethesda Lutheran Church
Hot Springs, SD
10 AM

Custer AA Group
Custer Alano Club
Custer, SD
10 AM

Magic The Gathering | Commander Night
Sprockets Fun Foundry
Keystone, SD
4 PM

Chess Club
Pringle Community Center
Pringle, SD
5-7 PM

Trivia Night
Sprockets Fun Foundry
Keystone, SD
5:30-8:30 PM

"Reel Rock 19" Film Showing
Custer Beacon
Custer, SD
7 PM

Sunday 3-23

Hermosa Masonic Lodge Breakfast
Hermosa Masonic Lodge
Hermosa, SD
7 AM to Noon

Seniors Sunday Breakfast
Hill City Center
Hill City, SD
8 AM - 12 PM

Women's 12-Step Recovery
Custer Alano Club
Custer, SD
10:15 AM

Fourth Sunday Dinner
The Little White Church
Hill City, SD
11:30 AM - 1 PM

AA Meeting
Keystone Senior Center
Keystone, SD
6 PM

COMING TO SPROCKETS — Bobby Joe Holman will perform at Sprockets Fun Foundry in Keystone this Friday evening at 5:30 p.m. Holman is a master on the harmonica and mixes it with great guitar strumming to make for one amazing evening. [Submitted Photo]

Adult Bible Study
The Little White Church
Hill City, SD
6 PM

Monday 3-24

Kindergarten Roundup
Custer Elementary School
Custer, SD
Call 673-4483 for an appointment

School Prayer Walk
The Little White Church
Hill City, SD
7 AM

Seniors Yoga
Hill City Center
Hill City, SD
9:30 AM

Community Food Pantry
The Little White Church
Hill City, SD
9-11 AM

Custer Rotary Club
Custer Senior Center
Custer, SD
Noon

Bluegrass Jam *LIVE*
Custer Wolf
Custer, SD
2-4 PM

Chick Chat and Crafts
The Little White Church
Hill City, SD
4-6 PM

Hill City Common Council Meeting
City Hall
Hill City, SD
5:30 PM

Free English Conversation Classes
Hill City Public Library
Kids Annex
Hill City, SD
6 PM

AA Meeting
Lighthouse Assembly of God
Hill City, SD
7 PM

Tuesday 3-25

Kindergarten Roundup
Custer Elementary School
Custer, SD
Call 673-4483 for an appointment

Seniors Beginning Line Dancing
Hill City Center
Hill City, SD
9 AM

Feeding South Dakota
St. Michael's
Catholic Church
Hermosa, SD
10:30-11:30 AM

Rod Rice *LIVE*
Custer Senior Center
Custer, SD
1 PM

Zonta
Custer County Library
Custer, SD
1 PM

Seniors Hand & Foot Card Games
Hill City Center
Hill City, SD
1-3 PM

Seniors Knitting & Crocheting Group
Hill City Center
Hill City, SD
1-3 PM

Medicare Questions and Answers with Steve Engelbrecht
609 Mt. Rushmore Rd.
Custer, SD
5:30-7 PM

Love INC Grief Share
The Little White Church
Hill City, SD
Dinner 5:45 PM
Class 6:15-7:30 PM
Childcare provided

Friends of Bill W. AA Group
Bethesda Lutheran Church
Hot Springs, SD
6 PM

Ladies Night
Cruisin' Canvas
Custer, SD
6-8 PM

Celebrate Recovery
The Little White Church
Hill City, SD
5:45 PM

Bingo Night
Gold Pan Saloon
Custer, SD
6:30 PM

Custer AA Group
Custer Alano Club
Custer, SD
7 PM

Wednesday 3-26

Men's Breakfast Bible Study
The Little White Church
Hill City, SD
7:30 AM

Seniors Fitness Class
Hill City Center
Hill City, SD
9 AM

Women's Bible Study
The Little White Church
Hill City, SD
10 AM

Seniors Bridge Card Games
Hill City Center
Hill City, SD
10 AM - 3 PM

HC Seniors Board Meeting
Hill City Center
Hill City, SD
10 AM - 12 PM

Hill City Evergreen Garden Club Meeting
Super 8 Conference Room
Hill City, SD
1 PM

Art With Seniors
Cruisin' Canvas
Custer, SD
1-3 PM

Kidzlife
The Little White Church
Hill City, SD
3:15-5:15 PM

Youth Group
The Little White Church
Hill City, SD
5:30 PM

Adult Bible Study
The Little White Church
Hill City, SD
6 PM

Bingo
Custer Beacon
Custer, SD
6:30 PM

Pringle AA Group
Pringle Community Center
Pringle, SD
7 PM

Thursday 3-27

Women's Bible Study Fellowship
The Little White Church
Hill City, SD
8:30 AM

Seniors Stretch and Flex
Hill City Center
Hill City, SD
9 AM

Seniors Mahjong
Hill City Center
Hill City, SD
10 AM - 12 PM

Seniors Hand & Foot Card Games
Hill City Center
Hill City, SD
1-4:30 PM

Free MacOS11 Technology Class
Custer County Library
Custer, SD
2 PM

Imagination Club
Hill City Public
Library Kids' Annex
Hill City, SD
3:15 PM

Soup, Sweets, Silent Auction and Family Fun Night
Hermosa School
Hermosa, SD
Soup and Sweets - 5-7 PM
Family Fun - 5:30-6:30 PM
Alumni Basketball - 7 PM

Life Struggles Suicide Prevention Group
Custer VFW
Custer, SD
6 PM

Friends of Bill W. AA Group
Bethesda Lutheran Church
Hot Springs, SD
6 PM

Civil Air Patrol
Custer County Airport
Custer, SD
6:30 PM

Trivia Night
Custer Beacon
Custer, SD
6:30 PM

Custer AA Group
Custer Alano Club
Custer, SD
7 PM

Friday 3-28

ACT Prep
Custer Jr./Sr.
High School Library
Custer, SD
8 AM

Seniors Fitness Class
Hill City Center
Hill City, SD
9 AM

Seniors Coffee Club
Hill City Center
Hill City, SD
9-11 AM

Community Food Pantry
The Little White Church
Hill City, SD
9-11 AM

Storytime
Hill City Public Library
Kids Annex
Hill City, SD
9:30 AM

Story Time
Custer County Library
Custer, SD
10 AM

Anything Goes Retreat
Hill City Center
Hill City, SD
10 AM

Kids Klub
Cruisin' Canvas
Custer, SD
1-3 PM

Live Music Featuring Mitchell Rose *LIVE*
Sprockets Fun Foundry
Keystone, SD
5:30-7:30 PM

Rollerskating
Keystone Community
Center
Keystone, SD
5:30 PM

Live On Stage *LIVE*
Steve Thorpe
Chute Rooster
Hill City, SD
6 PM

Saturday 3-29

Magic The Gathering | Commander Night
Sprockets Fun Foundry
Keystone, SD
4 PM

Trivia Night
Sprockets Fun Foundry
Keystone, SD
5:30-8:30 PM

Advertise Your Business Here!
Call 605-673-2217

Southern Hills Law
40 N. 5th Suite B
605-673-2503
Wills • Real Estate • Family Law

Famous Florida Strawberries
Are coming to town!
First come...
...First served
Saturday, March 22
1:00 PM to 1:15PM MT
Florida Strawberries:
Approx. 8 lbs - $30
Buffalo Ridge Camp Resort parking lot,
370 Mt Rushmore Rd. • Custer
the fruit truck
MyFruitTruck.com

THE CUSTER BEACON
351 WASHINGTON ST.
FOOD DRINK MUSIC
FIND OUT WHAT'S HAPPENING
SCAN ME

Your Restaurant Here
Open 24/7 8 days a week

Grazer's Burgers & Beers
Sunday - Thursday 5:30 am - 7:30 pm
Friday & Saturday 5:30 am - 8:30 pm

Baker's Bakery & Cafe
605-673-2253
Times and Days Open

Beggin Burro Mexican Bistro & Tequila Bar
605-673-3300
Times and Days Open

Black Hills Burger and Burger & Bun
Phone Number: **605-673-3411**
Times and Days Open

Buglin' Bull Restaurant & Sports Bar
Phone Number: **605-673-4477**
Times and Days Open

Calamity Jane's Coffee Shop & Grill
Phone Number: **605-673-2269**
Times and Days Open

The Custer Beacon
Phone Number: **605- 673-3800**
Times and Days Open

Custer Carry Out
Phone Number: **605-299-1105**
Times and Days Open

The Custer Wolf Food & Drink
Phone Number:**605-673-WOLF**
Times and Days Open

Dakota Cowboy Restaurant
Phone Number: **605-673-4613**
Times and Days Open

Denial South Dakota & The Peanut Gallery
Phone Number: **605-673-2264**
Times and Days Open

Heart of the Hills Catering Company
Phone Number: **605-440-7636**
Times and Days Open

Laughing Water Restaurant at Crazy Horse Memorial
Phone Number; **605-673-4681**
Times and Days Open

Legion Lake Lodge Dining Room
Phone Number: **605-255-4521**
Times and Days Open

Miner's Cup Coffee Co.
Phone Number: **605-673-3882**
Times and Days Open

Mt. Rushmore Brewing Co.
Phone Number: **605-673-4200**
Times and Days Open

Our Place
Phone Number: **605-673-5255**
Times and Days Open

Pizza Hut
Phone Number: **605-673-3330**
Times and Days Open

Pizza Mill
Phone Number: **605-673-3306**
Times and Days Open

Pounding Fathers
Phone Number: **605-673-4200**
Times and Days Open

Purple Pie Place
Phone Number: **605-673-4070**
Times and Days Open

Rocky Knolls Golf Course
Phone Number: **605-673-4481**
Times and Days Open

Sage Creek Grille
Phone Number: **605-673-2424**
Times and Days Open

Skogen Kitchen
Phone Number: **605-673-2241**
Times and Days Open

State Game Lodge Dining Room
Phone Number: **605-255-4541**
Times and Days Open

Subway
Phone Number: **605-673-2722**
Times and Days Open

Sylan Lake Lodge & Dining Room
Phone Number: **605-574-2561**
Times and Days Open

The Prairie Dog
Phone Number: **817-715-8676**
Times and Days Open

Your restaurant here
Phone Number
Times and Days Open

FIND US ON THE WEB...
CusterCountyChronicle.com • HillCityPrevailerNews.com • MyBlackHillsCountry.com

Get Noticed!

Now offering full color business cards

Make sure your business cards stand out and are as professional as you are.

Call us today! 605-673-2217

Ask about our design service for rack cards and brochures!

Southern Hills Publishing, Inc.

522 Mt. Rushmore Rd • Custer
605-673-2217

Get Noticed!

Full Color Business Cards

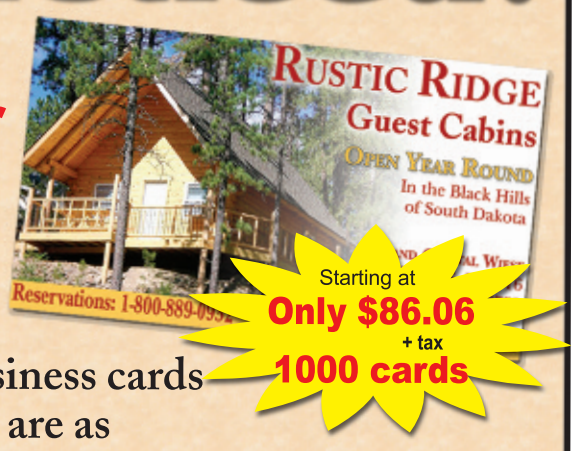

Make sure your business cards stand out and are as professional as you are.

Call us today! 605-673-2217

Get ready for the tourist season.
Ask about our design service for rack cards and brochures!

Southern Hills Publishing, Inc.

522 Mt. Rushmore Rd • Custer • 605-673-2217

Subscribe to

Down Country Roads

Bi-Monthly Magazine

Celebrating the rural lifestyle

Featuring People, their Passions and Fashion

Only $40/year

Call 605-673-2217 to get yours started today!
Mail check to: P.O. Box 551, Custer, SD 57730

SOUTHERN HILLS PUBLISHING, INC.

522 Mt. Rushmore Rd. • Custer, SD • 605-673-2217 • Fax: 605-673-3321

Get Noticed!

Full Color Business Cards

Make sure your business cards stand out and are as professional as you are.

Call us today! 605-673-2217

Get ready for the tourist season.
Ask about our design service for rack cards and brochures!

Southern Hills Publishing, Inc.

522 Mt. Rushmore Rd • Custer • 605-673-2217

Subscribe to

Down Country Roads

Bi-Monthly Magazine

Celebrating the rural lifestyle

Featuring People, their Passions and Fashion

Only $40/year

Call 605-673-2217 to get yours started today!
Mail check to: P.O. Box 551, Custer, SD 57730

SOUTHERN HILLS PUBLISHING, INC.

522 Mt. Rushmore Rd. • Custer, SD • 605-673-2217 • Fax: 605-673-3321

Subscribe to

Down Country Roads

Bi-Monthly Magazine

Celebrating the rural lifestyle

Featuring People, their Passions and Fashion

Only $40/year

Call 605-673-2217 to get yours started today!
Mail check to: P.O. Box 551, Custer, SD 57730

SOUTHERN HILLS PUBLISHING, INC.

522 Mt. Rushmore Rd. • Custer, SD
custerchronicle@gwtc.net

Thanks for saying you saw it in the Western Trader

Thanks for saying you saw it in the Western Trader!

Thanks for saying you saw it in the Western Trader!

Thanks for saying you saw it in the Western Trader!

Thanks for saying you saw it in the Western Trader!

Thanks for saying you saw it in the Western Trader!

Thanks for saying you saw it in the Western Trader!

Thanks for saying you saw it in the Western Trader!

Thanks for saying you saw it in the Western Trader

To ensure publication, deadline for ads is Friday at 5 p.m.

To ensure publication, ads must be received by 5 p.m. Friday • 605-673-2217

To ensure publication, ads must be received by 5 p.m. Friday!

To ensure publication, ads must be received by 5 p.m. Friday • 605-673-2217

To ensure publication, deadline for ads is Friday at 5 p.m.

To ensure publication, ads must be received by 5 p.m. Friday!

To ensure publication, ads must be received by 5 p.m. Friday!

To ensure publication, ads must be received by 5 p.m. Friday • 605-673-2217

To ensure publication, ads must be received by 5 p.m. Friday 605-673-2217

To ensure publication, ads must be received by 5 p.m. Friday 605-673-2217

To ensure publication, ads must be received by 5 p.m. Friday • 605-673-2217

To ensure publication, ads must be received by 5 p.m. Friday 605-673-2217

Find us on the web: custercountychronicle.com hillcityprevailernews.com myblackhillscountry.com

Find us on the web: custercountychronicle.com

Visit our website: custercountychronicle.com

To ensure publication, deadline for ads is Friday at 5 p.m.

To ensure publication, deadline for ads is Friday at 5 p.m.

Find us on the web: custercountychronicle.com

Subscribe to the Chronicle or Prevailer! Call 673-2217

Thanks for saying you saw it in the Western Trader!

Subscribe to the Chronicle or Prevailer! Call 673-2217

Subscribe to the Chronicle or Prevailer! Call 673-2217

Subscribe to the Chronicle or Prevailer! Call 673-2217

Subscribe to the Chronicle or Prevailer! Call 673-2217

Subscribe to the Chronicle or Prevailer! Call 673-2217

Subscribe to the Chronicle or Prevailer! Call 673-2217

Subscribe to the Chronicle or Prevailer! Call 673-2217

Subscribe to the Chronicle or Prevailer! Call 673-2217

To ensure publication, ads must be received by 5 p.m. Friday 605-673-2217

To ensure publication, deadline for ads is Friday at 5 p.m.

To ensure publication, ads must be received by 5 p.m. Friday 605-673-2217

To ensure publication, ads must be received by 5 p.m. Friday 605-673-2217